



6739 П

МІНІСТЕРСТВО ОХОРОНИ ЗДОРОВ'Я УКРАЇНИ  
ДЕРЖАВНА САНІТАРНО-ЕПІДЕМІОЛОГІЧНА СЛУЖБА

ЗАТВЕРДЖУЮ

Начальник Головного управління  
Держсанепідслужби у Львівській області  
Головний державний санітарний лікар  
Львівської області

Головне управління Держсанепідслужби у  
Львівській області

(назва установи)

м.Львів, вул.Зелена, 12. 79005

(місцезнаходження)

(032)276-28-38

Р. Фавлів  
(прізвище, ім'я, по батьку)

(підпис)

Ід. код 38287640

м. Львів

Висновок державної санітарно-епідеміологічної експертизи

від 16.10.2014р.

№ 05.03.02-04/63571

Підвіконня з фанери обклеєні пластиком, виготовлені згідно РСТ УССР 1237-76 "Заготовка мебельна з фанери"

(об'єкта експертизи)

код за ДКПП: 16.23.1

(код за ДКПП, код за УКТЗЕД артикул)

Для внутрішнього оздоблення житлових приміщень, будинків і нежитлових приміщень

(сфера застосування та реалізації об'єкта експертизи)

ТЗОВ "ДЕ АРТ ГРУП", Україна, м.Львів, вул.Пластова 7, тел.: (032) 262-51-54, код ЄДРПОУ: 38370221

(країна, виробник, адреса, місцезнаходження, телефон, факс, E-mail, WWW)

ТЗОВ "ДЕ АРТ ГРУП", Україна, м.Львів, вул.Пластова 7, тел.: (032) 262-51-54, код ЄДРПОУ: 38370221

(заявник експертизи, адреса, місцезнаходження, телефон, факс, E-mail, WWW)

(дані про контракт на постачання об'єкта експертизи в Україну)

Об'єкт експертизи відповідає встановленим медичним критеріям безпеки / показникам:

СанПіН від 29.12.2012 № 1139 "Полімерні та полімервмісні матеріали, вироби і конструкції, що застосовуються у будівництві та виробництві меблів. Гігієнічні вимоги": органолептика (запах) – не більше 2 балів, формальдегід – 0,003 мг/м.куб., метиловий спирт – 0,5 мг/м.куб., аміак – 0,04 мг/м.куб., фенол – 0,003 мг/м.куб., ацетальдегід – 0,01 мг/м.куб., вінілацетат – 0,15 мг/м.куб., толуол – 0,6 мг/м.куб.

(критерії безпеки / показники)

Необхідними умовами використання /застосування, зберігання, транспортування, утилізації, знищення є:

Виріб, технологічні процеси, обладнання повинні відповідати вимогам РСТ УССР 1237-76 "Заготовка мебельна з фанери", СанПіН від 29.12.2012 № 1139 "Полімерні та полімервмісні матеріали, вироби і конструкції, що застосовуються у будівництві та виробництві меблів. Гігієнічні вимоги", СП 1042-73 "Організація технологічних процесів і гігієнічні вимоги до виробничого обладнання", ГОСТ 12.1.005-88 „Общие санитарно-гигиенические требования к воздуху рабочей зоны”, ДСН 3.3.6-042-99 „Державні санітарні норми мікроклімату виробничих приміщень”, ДБН В.2.5.-28-2006 „Природне і штучне освітлення”.

Готові вироби, сировина для виготовлення продукції, умови праці підлягають обов'язковому періодичному виробничому лабораторному контролю на відповідність вимогам законодавства України.

Зберігання та утилізація згідно РСТ УССР 1237-76 "Заготовка мебельна з фанери", СанПіН від 29.12.2012 № 1139 "Полімерні та полімервмісні матеріали, вироби і конструкції, що застосовуються у будівництві та виробництві меблів. Гігієнічні вимоги" та ДСанПіН 2.2.7-029-99 „Гігієнічні вимоги щодо поводження з промисловими відходами та визначення їх класу небезпеки для здоров'я населення”.

(особливості умов використання, застосування, зберігання, транспортування, утилізації, знищення)

За результатами державної санітарно-епідеміологічної експертизи Підвіконня з фанери обклеєні пластиком, виготовлені згідно РСТ УССР 1237-76 "Заготовка мебельна з фанери", за наданим заявником зразком відповідає вимогам діючого санітарного законодавства України і за умови дотримання вимог цього висновку



може бути використаний в заявленій сфері застосування.

Термін придатності: згідно рекомендації виробника.

Етикетка потрібна.

(інформація щодо етикетки, інструкція, правила тощо)

**Висновок дійсний до: : на термін дії РСТ УССР 1237-76 "Заготовка мебельна з фанери" до внесення в них змін чи доповнень.**

Відповідальність за дотримання вимог цього висновку несе заявник.

При зміні рецептури, технології виготовлення, які можуть змінити властивості об'єкта експертизи або спричинити негативний вплив на здоров'я людей, сфери застосування, умов застосування об'єкта експертизи даний висновок втрачає силу.

На кордоні при оформленні вантажу санітарного контролю за показниками безпеки для здоров'я людини не потребує.

(показники безпеки, які підлягають контролю на кордоні)

При митному оформленні вантажу санітарного контролю за показниками безпеки для здоров'я людини не потребує.

(показники безпеки, які підлягають контролю при митному оформленні)

**Поточний державний санепідгляд здійснюється згідно з вимогами цього висновку:** продукція підлягає періодичному контролю з боку санітарно-епідеміологічної служби на відповідність вимогам СанПіН від 29.12.2012 № 1139 "Полімерні та полімервмісні матеріали, вироби і конструкції, що застосовуються у будівництві та виробництві меблів. Гігієнічні вимоги".

(показники безпеки, які здійснюються при поточному державному санепідгляді)

Головне управління Держсанепідслужби у  
Львівській області

м.Львів, вул.Зелена, 12. 79005, тел.:  
(032)276-28-38

(найменування, місцезнаходження, телефон, факс, E-mail, WWW)

Протокол експертизи

№ 172/08-06 від 14.10.2014р.

(№ протоколу, дата його затвердження)

Керівник експертного підрозділу

Саченко С.А.

# CERTIFICATE

**EGGER Holzwerkstoffe Wismar GmbH & Co. KG**  
**23970 Wismar, Germany**

is granted the right, on the basis of the contract on the use of the environmental label no. DE/035/003 based on product group 035, for the product

**EGGER Laminat-Boden (Kollektion HOME & PRO) /**  
**EGGER Laminate Flooring (collection HOME & PRO)**

to use the European Ecolabel shown below until 26.01.2023 as a sign of special environmental friendliness.



Bonn, 26 August 2020

*R. Wollmann*

Managing Director  
RAL gGmbH

**FRITZ EGGER GmbH & Co. OG**

Weiberndorf 20

AT - 6380 St. Johann in Tirol

The Organization has demonstrated the implementation of a Due Diligence System  
in accordance with the

## EU Timber Regulation

Regulation 995/2010 of the European Parliament  
and of the Council of 20 October 2010.

The system includes following elements:

- Management System Elements
  - Gather information about the products intended for supply to Market.
  - Analyze and evaluate the risk of illegally harvested products being placed on the Market.
  - Appropriate risk mitigation procedures and field verifications, to minimize the risk of placing illegal products on the Market.

The products included in this verification are listed on the second page of this statement

This certificate is valid from 28 November 2018 until 27 November 2023  
and remains valid subject to satisfactory surveillance audits

Recertification audit due before 20 July 2023  
Issue 1. Certified since November 2018

Authorised by



SGS United Kingdom Ltd Certification and Business Enhancement  
Rossmore Business Park Ellesmere Port Cheshire CH65 3EN UK  
t +44 (0)151 350-6666 f +44 (0)151 350-6600 [www.sgs.com](http://www.sgs.com)

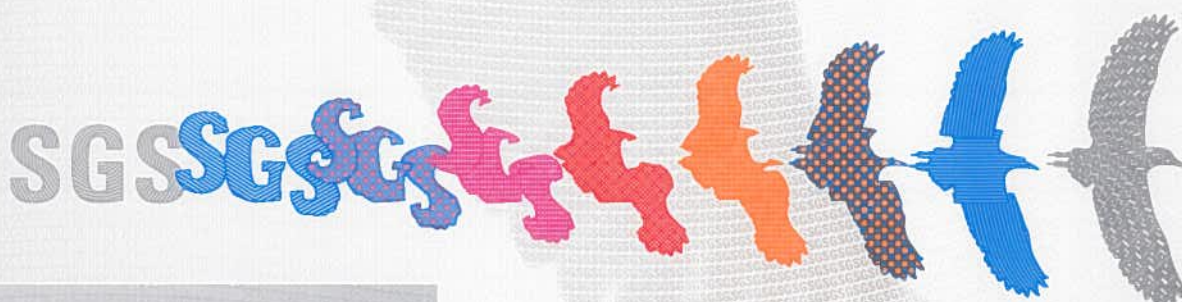



Classification According to Annex 1 of the regulation	Product Description / Name	Species
4401	Fuel wood, in logs; wood in chips or particles; sawdust and wood waste and scrap.	<i>Alnus incana</i> (L.) Moench.; <i>Alnus glutinosa</i> (L.) Gaertn.; <i>Abies alba</i> Mill.; <i>Carpinus betulus</i> L.; <i>Pseudotsuga menziesii</i> var. <i>menziesii</i> (Mirbel) Franco; <i>Fagus sylvatica</i> L.; <i>Quercus petraea</i> (Matt.) Liebl. ssp. <i>petraea</i> (liebl.); <i>Acer campestre</i> L.; <i>Larix decidua</i> Mill.; <i>Acer pseudoplatanus</i> L.; <i>Pinus nigra</i> ssp. <i>nigra</i> Am.; <i>Pinus sylvestris</i> L.; <i>Populus x canadensis</i> Moench.; <i>Populus nigra</i> L.; <i>Salix alba</i> L.; <i>Salix caprea</i> L.; <i>Sorbus torminalis</i> (L.) Cr.; <i>Quercus robur</i> L.; <i>Tilia cordata</i> Mill.; <i>Ulmus glabra</i> Huds.; <i>Acer tegundo</i> L.; <i>Prunus avium</i> L.; <i>Fraxinus excelsior</i> L.; <i>Prunus serotina</i> Ehrh.; <i>Betula pendula</i> Roth.; <i>Picea abies</i> (L.) Karst.; <i>Acer platartoides</i> L.; <i>Populus alba</i> L.; <i>Populus x canescens</i> (Ait.) Sm.; <i>Populus tremula</i> L.; <i>Robinia pseudacacia</i> L.; <i>Quercus pedunculiflora</i> K. Koch; <i>Tilia cordata</i> Mill.; <i>Ulmus minor</i> Mill.
4403	Wood in the rough (logs)	
4410	Particle board, oriented strand board (OSB) and similar board (for example, waferboard) of wood or other ligneous materials, whether or not agglomerated with resins or other organic binding substances	
4411	Fibreboard of wood or other ligneous materials, whether or not bonded with resins or other organic substances	
4418	Builders' joinery and carpentry of wood, including cellular wood panels, assembled flooring panels, shingles and shakes	
4811	Pulp, paperboard, cellulose wadding and webs of cellulose fibers, creased, impregnated, coated, surface colored, surface-decorated or printed, in rolls or rectangular (including square), of any size, other than goods of the type described in headings 4803, 4809 or 4810	<i>Pinus sylvestris</i> ; <i>Picea abies</i> ; <i>Pinus banksiana</i> ; <i>Picea mariana</i> ; <i>Eucalyptus urograndis</i> ; <i>Eucalyptus globulus</i> ; <i>Eucalyptus nitens</i>

**Sites included in the verification statement:**

***Company Name:***

Fritz Egger GmbH & Co. OG,  
Weiberndorf 20, St. Johann in Tirol, 6380, Austria

Fritz Egger GmbH & Co. OG,  
Tiroler Straße 16, Unterradlberg, 3105, Austria

EGGER Forst Österreich GmbH,  
Tiroler Straße 16, Unterradlberg, 3105, Austria

Fritz Egger GmbH & Co. OG,  
Fabriksweg 11a, Wörgl, 6300, Austria

EGGER Beschichtungswerk Marienmünster GmbH & Co. KG,  
Flüttenweg 10, Bevern, 37639, Germany

EGGER Beschichtungswerk Marienmünster GmbH & Co. KG,  
Gewerbegebiet 4, Vörden-Marienmünster, 37696, Germany

EGGER Forst GmbH,  
Im Kissen 19, Brilon, 59929, Germany

EGGER Holzwerkstoffe Brilon GmbH & Co. KG,  
Daimlerstrasse 34-40, Bünde, 32257, Germany

EGGER Holzwerkstoffe Brilon GmbH & Co. KG,  
Im Kissen 19, Brilon, 59929, Germany

EGGER Holzwerkstoffe Wismar GmbH & Co. KG,  
Am Haffeld 1, Wismar, 23970, Germany

EGGER Kunststoffe GmbH & Co. KG,  
Im Weilandmoor 2, Gifhorn, 38518, Germany

EGGER Sägewerk Brilon GmbH,  
Im Kissen 19, Brilon, 59929, Germany

EGGER Panneaux & Décors,  
Avenue d'Albret, Rion des Landes, 40370, France

Performance Statement CH18/1358, continued

EGGER Panneaux & Décors,  
Z.I. de Blanchifontaine, Rambervillers, 88700, France

EGGER Polska sp. Z.o.o.,  
ul. Sw. Michala 43, Poznań, 61-119, Poland

EGGER Biskupiec Sp. Z.o.o.,  
Biskupiec-Kolonia Druga, Ul. Św. Józefa 1,  
Biskupiec, 11-300, Poland

EGGER Forestry Ltd,  
Anick Grange Road, GB-Hexham, Northumberland, NE 46 4JS, UK

EGGER (UK) Limited,  
Anick Grange Road, GB-Hexham, Northumberland, NE 46 4JS, UK

EGGER (UK) Limited,  
Barony Road, GB-Auchinleck, Scotland, KA 18 2LL, UK

S.C. EGGER ROMANIA SRL,  
Str. Austriei 2, Rădăuți, Suceava, 725400, Romania

OOO "EGGER Drevprodukt Gagarin",  
Ezhvinsky proezd 1, Gagarin, Oblast, 215010, Russian Federation

OOO "EGGER Drevprodukt Shuya",  
Jushnoje Chaussee 1, Shuya, 155908, Russian Federation



Certificate SGSCH-COC-110039  
SGSCH-CW-110039

The Organization

## FRITZ EGGER GmbH & Co. OG

Weiberndorf 20  
AT - 6380 St. Johann in Tirol

has been assessed and certified as meeting the requirements of



### FSC® Chain-of-Custody

The company was assessed against the following standards:

- FSC-STD-40-003 V2-1 Chain of Custody Certification of Multiple Sites – November 2014
- FSC-STD-40-004 Version 3.0 FSC Standard for Chain of Custody Certification – April 2017
- FSC-STD-40-005 V3-1 Requirements for Sourcing FSC® Controlled Wood – February 2017
- FSC-STD-40-007 V2-0 Sourcing reclaimed material for use in FSC Product Groups or FSC Certified Projects – April 2011
- FSC-STD-50-001 Requirements for use of the FSC trademarks by Certificate Holders

for the products detailed in the scope below

This certificate is valid from 1 October 2019 until 30 September 2024  
Issue 5. Certified since October 2009  
SGS Ref # CH17/0385.00

This is multi site scheme  
Additional site details are listed on the subsequent page

Authorised by

SGS Société Générale de Surveillance SA  
1, place des Alpes, 1211 Geneva, Switzerland  
t +41 (0)22 739-91-11 f +41 (0)22 739-98-86 www.sgs.com



The mark of  
responsible forestry

The validity of this certificate shall be verified on <http://info.fsc.org/>  
For the full list of product groups covered by the certificate see <http://info.fsc.org/>  
This certificate itself does not constitute evidence that a particular product supplied by the certificate holder is FSC-certified for FSC Controlled Wood.  
Products offered, shipped or sold by the certificate holder can only be considered covered by the scope of this certificate when the required FSC claim is clearly stated on sales and delivery documents. This certificate remains the property of SGS.  
The certificate and all copies or reproductions shall be returned or destroyed if requested by SGS.

Page 1 of 3

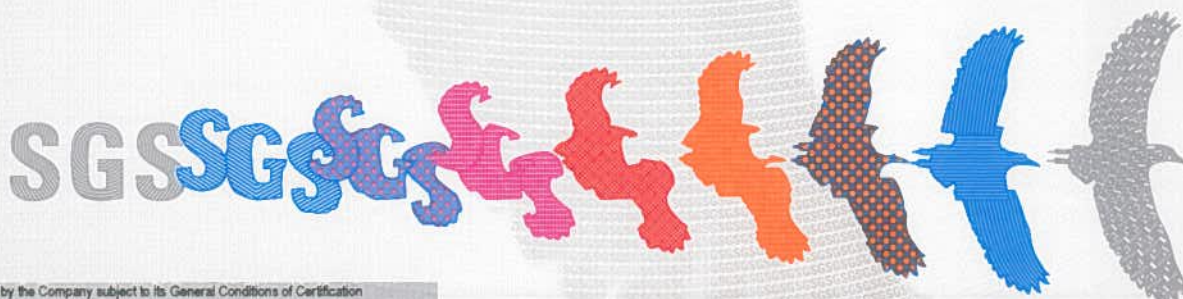

This document is issued by the Company subject to its General Conditions of Certification Services accessible at [www.sgs.com/terms\\_and\\_conditions.htm](http://www.sgs.com/terms_and_conditions.htm). Attention is drawn to the limitations of liability, indemnification and jurisdictional issues established therein. The authenticity of this document may be verified at <http://www.sgs.com/en/certified-clients-and-products/certified-client-directory>. Any unauthorized alteration, forgery or falsification of the content or appearance of this document is unlawful and offenders may be prosecuted to the fullest extent of the law.



## FRITZ EGGER GmbH & Co. OG

### Chain-of-Custody



Issue 5

Detailed scope

**Einkauf von Rohholz, Sägenebenprodukten, Papier und Recyclingmaterial der Kategorien FSC 100%, FSC Mix, FSC Recycled, FSC Controlled Wood und controlled wood. Handel, Herstellung, ausgelagerte Weiterverarbeitungsschritte, Lagerung und Verkauf von Holzwerkstoffplatten, Arbeitsplatten, Möbelementen, Formteile, Laminatfußböden, Rundholz, Schnittholz, Hobelwaren, Pellets, Sägenebenprodukten, Rinde, Schichtstoffen (HPL, CPL), sowie Imprägnaten und Papier der Kategorien FSC 100%, FSC Mix und FSC Controlled Wood. Verwendung des Transfer-, Prozentsatz- und Kreditsystems.**

**Purchase of rough wood, sawmill co-products, paper and reclaimed wood material of the categories FSC 100%, FSC Mix, FSC Recycled, FSC Controlled Wood and controlled wood. Trading, manufacturing, outsourced processing steps, storage and sale of particleboard, composite board, furniture elements, mouldings, laminated flooring, roundwood, solid wood, planed wood, pellets, sawmill co-products, bark, paperboard laminates (HPL, CPL) as well as impregnated and other paper of the categories FSC 100%, FSC Mix and FSC Controlled Wood. Using the transfer, percentage and credit system.**

The covered products and processes are performed by the network of sites, and not necessarily by each of them.

Additional facilities

FRITZ EGGER GmbH & Co. OG  
Weiberndorf 20, St. Johann in Tirol, 6380, Austria

EGGER (UK) Limited  
Anick Grange Road, GB-Hexham, Northumberland, NE 46 4JS, UK

EGGER (UK) Limited  
Barony Road, GB-Auchinleck, Scotland, KA 18 2LL, UK

EGGER Beschichtungswerk Marienmünster GmbH & Co. KG  
Flüttenweg 10, Bevern, 37639, Germany



The mark of  
responsible forestry

EGGER Beschichtungswerk Marienmünster GmbH & Co. KG  
Gewerbegebiet 4, Vörden-Marienmünster, 37696, Germany

EGGER Forestry Ltd.  
Anick Grange Road, GB-Hexham, Northumberland, NE 46 4JS, UK

EGGER Forst GmbH  
Im Kissen 19, Brilon, 59929, Germany

EGGER Holzwerkstoffe Brilon GmbH & Co. KG  
Daimlerstrasse 34-40, Bünde, 32257, Germany

EGGER Holzwerkstoffe Brilon GmbH & Co. KG  
Im Kissen 19, Brilon, 59929, Germany

EGGER Holzwerkstoffe Wismar GmbH & Co. KG  
Am Haffeld 1, Wismar, 23970, Germany

EGGER Kunststoffe GmbH & Co. KG  
Im Weilandmoor 2, Gifhorn, 38518, Germany

EGGER Panneaux & Décors  
Avenue d'Albret, Rion des Landes, 40370, France

EGGER Panneaux & Décors  
Z.I. de Blanchifontaine, Rambervillers, 88700, France

EGGER Biskupiec sp. Z.o.o.  
Biskupiec-Kolonia Druga, Ul. Św. Józefa 1, Biskupiec, 11-300, Poland

EGGER Sägewerk Brilon GmbH  
Im Kissen 19, Brilon, 59929, Germany

FRITZ EGGER GmbH & Co. OG  
Fabriksweg 11a, Wörgl, 6300, Austria

FRITZ EGGER GmbH & Co. OG,  
Tiroler Straße 16, Unterradlberg, 3105, Austria



The mark of  
responsible forestry





THE INTERNATIONAL CERTIFICATION NETWORK

# CERTIFICATE

Quality Austria  
has issued an IQNet recognized certificate that the organization:

**Fritz Egger GmbH & Co. OG.**  
**A-6380 St. Johann, Weiberndorf 20**

Sites: see Appendix

for the following scope:

Production of wood-based materials, laminates,  
glues and impregnation resins, recycling

EAC: 6; 35.1

has implemented and maintains a

## QUALITY MANAGEMENT SYSTEM

which fulfils the requirements of the following standard

### ISO 9001:2015

Issued on:	2018-08-27
Validity date:	2021-08-26
Quality Austria certified since:	1994-03-22

This attestation is directly linked to the IQNet Partner's original certificate and shall not be used as a stand-alone document

*Registration Number: AT-00184/0*

**Alex Stoichituiu**  
*President of IQNet*

**Mag. Friedrich Khuen-Belasi**  
*Authorised Representative  
of Quality Austria*



**qualityaustria**  
Succeed with Quality

**IQNet Partners\*:**

AENOR Spain AFNOR Certification France APCER Portugal CCC Cyprus CISQ Italy  
CQC China CQM China CQS Czech Republic Cro Cert Croatia DQS Holding GmbH Germany FCAV Brazil  
FONDONORMA Venezuela ICONTEC Colombia Inspecta Sertifiointi Oy Finland INTECO Costa Rica  
IRAM Argentina JQA Japan KFQ Korea MIRTEC Greece MSZT Hungary Nemko AS Norway NSAI Ireland  
NYCE-SIGE México PCBC Poland Quality Austria Austria RR Russia SII Israel SIQ Slovenia  
SIRIM QAS International Malaysia SQS Switzerland SRAC Romania TEST St Petersburg Russia TSE Turkey YUQS Serbia  
IQNet is represented in the USA by: AFNOR Certification, CISQ, DQS Holding GmbH and NSAI Inc

\* The list of IQNet partners is valid at the time of issue of this certificate. Updated information is available under [www.iqnet-certification.com](http://www.iqnet-certification.com)



**qualityaustria**

Erfolg mit Qualität

## **Annex**

**to the certificate, registration number: Q-00184/0  
ISO 9001 : 2015**

**Fritz Egger GmbH & Co. OG.  
Weiberndorf 20  
6380 St. Johann  
Austria**

Site	Company area
Fritz EGGER GmbH & Co. OG	Gruppenleitung / Stäbe Werk St.Johann Werk Wörgl Werk Unterradlberg
EGGER Holzwerkstoffe Brilon GmbH	Werk Brilon Werk Bünde
EGGER Brilon Service GmbH	Werk Brilon
EGGER Sägewerk Brilon GmbH	Sägewerk Brilon
EGGER Kunststoffe Brilon GmbH & Co. KG	Kantenfertigung Brilon
LTPRO GmbH	Leimfabrik
EGGER Kunststoffe GmbH & Co. KG	Werk Gifhorn
EGGER Beschichtungswerk M. GmbH & Co. KG	Werk Marienmünster Werk Bevern
EGGER Holzwerkstoffe Wismar GmbH & Co. KG	Werk Wismar
EGGER Panneaux & Décors SAS, Rion	Werk Rion des Landes Werk Rambervillers
EGGER UK Ltd.	Werk Hexham Werk Barony
Campact Ltd.	Leimfabrik Hexham
EGGER Romania SRL.	Werk Radauti
EGGER Technologia SRL.	Leimfabrik Radauti
OOO EGGER Drevprodukt Shuya	Werk Shuya
OOO EGGER Drevprodukt Gagarin	Werk Gagarin
Roma Plastik Sanayi Ve Ticaret A.S.	Werk Gebze





THE INTERNATIONAL CERTIFICATION NETWORK

# CERTIFICATE

Quality Austria  
has issued an IQNet recognized certificate that the organization:

**Fritz Egger GmbH & Co. OG.**  
**A-6380 St. Johann, Weiberndorf 20**

Sites: see Appendix

for the following scope:

Production of wood-based materials, laminates,  
glues and impregnation resins, recycling

EAC: 6; 35.1

has implemented and maintains an

## ENVIRONMENTAL MANAGEMENT SYSTEM

which fulfils the requirements of the following standard

### ISO 14001:2015

Issued on: 2018-08-27

Validity date: 2021-08-26

Quality Austria certified since: 2009-12-11

This attestation is directly linked to the IQNet Partner's original certificate and shall not be used as a stand-alone document

*Registration Number: AT-01128/0*

**Alex Stoichitoiu**  
**President of IQNet**

**Mag. Friedrich Khuen-Belasi**  
**Authorised Representative**  
**of Quality Austria**



**qualityaustria**  
Succeed with Quality

**IQNet Partners\*:**

AENOR Spain AFNOR Certification France APCER Portugal CCC Cyprus CISQ Italy  
CQC China CQM China CQS Czech Republic Cro Cert Croatia DQS Holding GmbH Germany FCAV Brazil  
FONDONORMA Venezuela ICONTEC Colombia Inspecta Sertifointi Oy Finland INTECO Costa Rica  
IRAM Argentina JQA Japan KFQ Korea MIRTEC Greece MSZT Hungary Nemko AS Norway NSAI Ireland  
NYCE-SIGE Mexico PCBC Poland Quality Austria Austria RR Russia SII Israel SIQ Slovenia  
SIRIM QAS International Malaysia SQS Switzerland SRAC Romania TEST St Petersburg Russia TSE Turkey YUQS Serbia  
IQNet is represented in the USA by: AFNOR Certification, CISQ, DQS Holding GmbH and NSAI Inc

\* The list of IQNet partners is valid at the time of issue of this certificate. Updated information is available under [www.iqnet-certification.com](http://www.iqnet-certification.com)



**qualityaustria**

Erfolg mit Qualität

## **Annex**

**to the certificate, registration number: AT-01128/0  
ISO 14001 : 2015**

**Fritz Egger GmbH & Co. OG.  
Weiberndorf 20  
6380 St. Johann  
Austria**

Site	Company area
Fritz EGGER GmbH & Co. OG	Gruppenleitung / Stäbe Werk St.Johann Werk Wörgl Werk Unterradlberg
EGGER Holzwerkstoffe Brilon GmbH	Werk Brilon Werk Bünde
EGGER Brilon Service GmbH	Werk Brilon
EGGER Sägewerk Brilon GmbH	Sägewerk Brilon
EGGER Kunststoffe Brilon GmbH & Co. KG	Kantenfertigung Brilon
LTPRO GmbH	Leimfabrik
EGGER Kunststoffe GmbH & Co. KG	Werk Gifhorn
EGGER Beschichtungswerk M. GmbH & Co. KG	Werk Marienmünster Werk Bevern
EGGER Holzwerkstoffe Wismar GmbH & Co. KG	Werk Wismar
EGGER Panneaux & Décors SAS, Rion	Werk Rion des Landes Werk Rambervillers
Campact Ltd.	Leimfabrik Hexham
EGGER Romania SRL.	Werk Radauti
EGGER Technologia SRL.	Leimfabrik Radauti



The Chain of custody (CoC) of wood and wood-based products of

## FRITZ EGGER GmbH & Co. OG

Weiberndorf 20  
AT – 6380 St. Johann in Tirol

has been assessed and certified as meeting the requirements of

### ISO 38200:2018

For the following activities

This certificate is valid from 27 September 2019 until 26 September 2022  
and remains valid subject to satisfactory surveillance audits  
Re certification audit due before 60 days prior to expiry date  
Issue 1. Certified since September 2019

This is a multi-site certification  
Additional site details are listed on subsequent pages

Authorised by

*S. Bieri*

*P. Rinner*

SGS Société Générale de Surveillance SA  
Technoparkstrasse 1 8005 Zurich Switzerland  
t +41 (0)44 445-16-80 f +41 (0)44 445-16-88 www.sgs.com

Page 1 of 3



Certificate CH19/0735, continued

**FRITZ EGGER GmbH & Co. OG**

**ISO 38200:2018**

Issue 1

Detailed Scope

**Purchase of rough wood, sawmill co-products, paper and reclaimed material for the manufacturing, storage and sale of particleboard, composite board, furniture elements, mouldings, laminated flooring, roundwood, solid wood, planed wood, pellets, sawmill co-products, bark, paperboard laminates (HPL, CPL) as well as impregnated and other paper. Outsourced processing steps.**

Additional facilities

FRITZ EGGER GmbH & Co. OG  
Weiberndorf 20, St. Johann in Tirol, 6380, Austria

EGGER (UK) Limited  
Anick Grange Road, GB-Hexham, Northumberland, NE 46 4JS, UK

EGGER (UK) Limited  
Barony Road, GB-Auchinleck, Scotland, KA 18 2LL, UK

EGGER Beschichtungswerk Marienmünster GmbH & Co. KG  
Flüttenweg 10, Bevern, 37639, Germany

EGGER Beschichtungswerk Marienmünster GmbH & Co. KG  
Gewerbegebiet 4, Vörden-Marienmünster, 37696, Germany

EGGER Forestry Ltd.  
Anick Grange Road, GB-Hexham, Northumberland, NE 46 4JS, UK

EGGER Forst GmbH  
Im Kissen 19, Brilon, 59929, Germany

EGGER Holzwerkstoffe Brilon GmbH & Co. KG  
Daimlerstrasse 34-40, Bünde, 32257, Germany



EGGER Holzwerkstoffe Brilon GmbH & Co. KG  
Im Kissen 19, Brilon, 59929, Germany  
EGGER Holzwerkstoffe Wismar GmbH & Co. KG  
Am Haffeld 1, Wismar, 23970, Germany

EGGER Kunststoffe GmbH & Co. KG  
Im Weilandmoor 2, Gifhorn, 38518, Germany

Egger Flooring International GmbH & Co. KG  
Am Haffeld 1, Wismar, 23970, Germany

EGGER Panneaux & Décors  
Avenue d'Albret, Rion des Landes, 40370, France

EGGER Panneaux & Décors  
Z.I. de Blanchifontaine, Rambervillers, 88700, France

EGGER Retail Products France S.A.S.  
19 rue Edouard Vaillant, Tours, 37000, France

EGGER Biskupiec sp. Z.o.o.  
Biskupiec-Kolonia Druga, Ul. Św. Józefa 1, Biskupiec, 11-300, Poland

EGGER Polska sp. Z.o.o.  
ul. Sw. Michala 43, Poznań, 91-119, Poland

EGGER Sägewerk Brilon GmbH  
Im Kissen 19, Brilon, 59929, Germany

FRITZ EGGER GmbH & Co. OG  
Fabriksweg 11a, Wörgl, 6300, Austria

FRITZ EGGER GmbH & Co. OG,  
Tiroler Straße 16, Unterradlberg, 3105, Austria

EGGER Forst Österreich GmbH  
Tiroler Straße 16, Unterradlberg, 3105, Austria

EGGER Retail Products SRL  
Str. Austriei 2, Rădăuți, 725400, Romania

S.C. EGGER ROMANIA SRL  
Str. Austriei 2, Rădăuți, 725400, Romania

OOO "EGGER Drevprodukt Gagarin"  
Eezrvtihiicnastkey i np r2o0e1z9d) 1, Gagarin, 215010, Russia

OOO "EGGER Drevprodukt Shuya"  
Jushnoje Chaussee 1, Shuya, 155908, Russia

# SGS

Certificate CH17/0386.00

The organisation

## FRITZ EGGER GmbH & Co. OG

Weiberndorf 20  
AT - 6380 St. Johann in Tirol

has been assessed and certified as meeting the requirements of the standard

## PEFC - Chain of Custody

PEFC ST 2002:2013 – "Chain of Custody of Forest Based Products – Requirements" - dated 24/05/2013  
PEFC ST 2001:2008, Second Edition – "PEFC Logo Usage Rules – Requirements" – dated 26/11/2010  
as amended and published on [www.pefc.org](http://www.pefc.org)

This certification includes the following products

This certificate is valid from 1 October 2019 until 30 September 2024  
and remains valid subject to satisfactory surveillance audits  
Recertification audit due 60 days prior to expiry date  
Issue 5. Certified since June 2001

This is a multi-site certification  
Additional site details are listed on the subsequent page

Authorised by

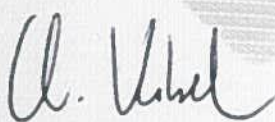

SGS Société Générale de Surveillance SA  
1, place des Alpes, 1211 Geneva, Switzerland  
t +41 (0)22 739-91-11 f +41 (0)22 739-98-86 [www.sgs.com](http://www.sgs.com)

Organisations with a valid PEFC chain of custody certificate can only use the PEFC Logo with unique PEFC license logo number based on PEFC Logo usage license contract issued by the PEFC Council or another entity authorised by the PEFC Council and in accordance with the PEFC logo usage rules.

Page 1 of 3

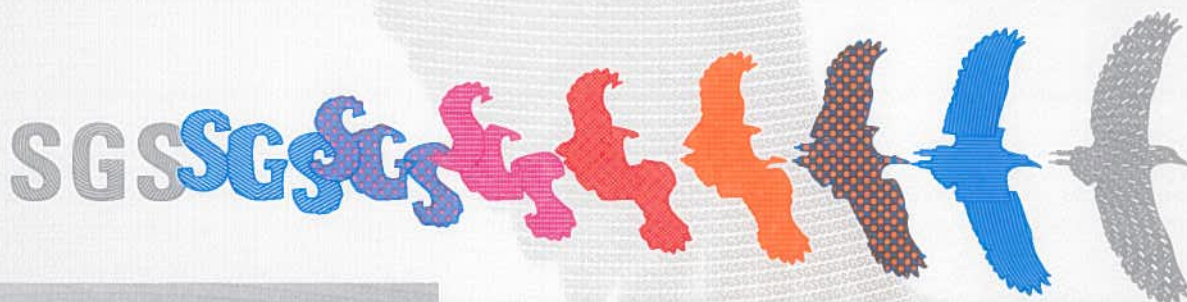

This document is issued by the Company subject to its General Conditions of Certification Services accessible at [www.sgs.com/terms\\_and\\_conditions.htm](http://www.sgs.com/terms_and_conditions.htm). Attention is drawn to the limitations of liability, indemnification and jurisdictional issues established therein. The authenticity of this document may be verified at <http://www.sgs.com/en/certified-clients-and-products/certified-client-directory>. Any unauthorized alteration, forgery or falsification of the content or appearance of this document is unlawful and offenders may be prosecuted to the fullest extent of the law.



## FRITZ EGGER GmbH & Co. OG

### PEFC - Chain of Custody

Issue 5

This certification includes the following products

**Purchase of rough wood, wooden by-products, sawmill co-products, paper, flooring, baseboard and wood recycling material, x% PEFC certified, PEFC Controlled Sources and other material. Trade, manufacturing, storage and sale of particleboard, composite board, furniture elements, laminated flooring, roundwood, solid wood, planed wood, pellets, sawmill co-products, bark, laminates, impregnated wood and paper, x% PEFC certified, PEFC Controlled Sources. Physical separation and percentage system.**

Additional facilities



**FRITZ EGGER GmbH & Co. OG**  
Weiberndorf 20, St. Johann in Tirol, 6380, Austria

**FRITZ EGGER GmbH & Co. OG**  
Fabriksweg 11a, Wörgl, 6300, Austria

**FRITZ EGGER GmbH & Co. OG**  
Tiroler Straße 16, Unterradlberg, 3105, Austria

**EGGER Forst Österreich GmbH**  
Tiroler Straße 16, Unterradlberg, 3105, Austria

**EGGER Holzwerkstoffe Brilon GmbH & Co. KG**  
Im Kissen 19, Brilon, 59929, Germany

**EGGER Holzwerkstoffe Brilon GmbH & Co. KG**  
Daimlerstrasse 34-40, Bünde, 32257, Germany





**EGGER Forst GmbH**  
Im Kissen 19, Brilon, 59929, Germany

**EGGER Sägewerk Brilon GmbH**  
Im Kissen 19, Brilon, 59929, Germany

**EGGER Beschichtungswerk Marienmünster GmbH & Co. KG**, Flüttenweg  
10, Bevern, 37639, Germany

**EGGER Beschichtungswerk Marienmünster GmbH & Co. KG**,  
Gewerbegebiet 4, Vörden-Marienmünster, 37696, Germany

**EGGER Kunststoffe GmbH & Co. KG**  
Im Weilandmoor 2, Gifhorn, 38518, Germany

**EGGER Holzwerkstoffe Wismar GmbH & Co. KG**  
Am Haffeld 1, Wismar, 23970, Germany

**EGGER Panneaux & Décors**  
Avenue d'Albret, Rion des Landes, 40370, France

**EGGER Panneaux & Décors**  
Z.I. de Blanchifontaine, Rambervillers, 88700, France

**EGGER (UK) Limited**  
Anick Grange Road, GB-Hexham, Northumberland, NE 46 4JS, UK

**EGGER (UK) Limited**  
Barony Road, GB-Auchinleck, Scotland, KA 18 2LL, UK

**EGGER Forestry Ltd.**  
Anick Grange Road, GB-Hexham, Northumberland, NE 46 4JS, UK

**EGGER Polska sp. Z.o.o.**  
ul. Sw. Michala 43, Poznań, 61-119, Poland

**EGGER Biskupiec Sp. Z.o.o.**  
Biskupiec-Kolonia Druga, Ul. Św. Józefa 1, Biskupiec, 11-300, Poland

**EGGER Retail Products SRL**  
Str. Austriei 2, Rădăuți, Suceava, 725400, Romania

**S.C. EGGER ROMANIA SRL**  
Str. Austriei 2, Rădăuți, Suceava, 725400, Romania

**EGGER Flooring International GmbH & Co. KG**  
Am Haffeld 1, Wismar, 23970, Germany

**EGGER Retail Products France S.A.S.**  
19 rue Edouard Vaillant, Tours, 37000, France







Certificate of conformity  
of the factory production control  
1336-CPR-0190



In compliance with the Regulation (EU) No 305/2011 of the European Parliament and of the Council of 9 March 2011 (the Construction Products Regulation or CPR), this certificate applies to the construction product

**Birch plywood for structural use**

Type ESTPLY BIRCH, ESTPLY INTERIOR, ESTPLY DECK, ESTPLY FORM

Dry conditions (EN 636-1), humid conditions (EN 636-2), exterior conditions (EN 636-3)

placed on the market under the name or trade mark of

**Estonian Plywood AS**

Näituse tn 25, 50409 Tartu linn, Tartu maakond, ESTONIA

and produced in the manufacturing plants

**Estonian Plywood AS**

Kase, Viruvere, 48435 Jõgeva vald, Jõgeva maakond, ESTONIA

This certificate attests that all provisions concerning the assessment and verification of constancy of performance described in Annex ZA of the standard

**EN 13986:2004+A1:2015**

under system 2+ are applied and that

the factory production control is assessed to be in conformity with the applicable requirements.

This certificate was issued on **10.10.2019** and will remain valid as long as neither the harmonised standard, the construction product, the AVCP methods nor the manufacturing conditions in the plant are modified significantly, unless suspended or withdrawn by the notified factory production control certification body. The validity of the certificate can be checked on the Internet at [www.kiwa.com/ee](http://www.kiwa.com/ee).

German Vinnik  
Head of conformity assessment department

Tallinn 10.10.2019



Inspecta Estonia OÜ  
Teaduspargi 8  
12618 Tallinn  
EESTI  
Tel. +372 659 9470  
[estonia@kiwa.com](mailto:estonia@kiwa.com)  
[www.kiwa.com/ee](http://www.kiwa.com/ee)



## Composite Wood Products

**Holder/Issued to/Manufacturer****Estonian Plywood AS**

Kase, Viruvere, Jõgeva vald, Estonia

**Manufacturing plant**

Same as above

**Products**

Hardwood Plywood:

Product type 1: 4 – 50 mm Plywood

**Certificate**

The products described above fulfil the requirements in respect of formaldehyde emissions according to the requirements set out in EPA 40 CFR, TSCA Title VI, § 770.10.

By this, the products described above also fulfil the requirements in respect of formaldehyde emissions according to the requirements set out in the California Air Resources Board Regulation: § 93120, Phase 2.\*

**Marking**

Each product or bundle covered by this certificate and complying with the requirements must be marked with a label or similar. The label shall contain the information specified in the regulation EPA, TSCA Title VI, § 770.45 and shall also include RISE, by EPA recognized, number as a third-party certifier: **TPC-13**. In addition, the manufacturer shall include, on the bill of lading or invoice, the approval number above and a statement that the product complies with EPA TSCA Title VI and CARB phase 2 emission standards.

**Validity**

This certificate is valid until not later than 2025-02-07 provided that the continuous supervision is carried out and the results of the audit tests are complying with the requirements.

**Miscellaneous**

The manufacturer's own inspection procedures including small scale testing are under surveillance by RISE.



Signed by: Martin Tillander  
Reason: I am the author of this document  
Date & Time: 2020-02-07 17:42:27 +01:00

Martin Tillander

Certificate C900007 | issue 1 | 2020-02-07

**RISE Research Institutes of Sweden AB | Certification**

Box 857, SE-50115 Borås, Sweden

☎ +46 10 516 50 00 | [certifying@ri.se](mailto:certifying@ri.se) | [www.ri.se](http://www.ri.se)

2P00068-01

This document is the property of RISE and may not be reproduced other than in full, except with the prior written approval by RISE



\* The requirements set out in the California Air Resources Board are not covered by the accreditation.





DECLARATION OF PERFORMANCE (DoP)	
No. EPW-DoP-1003	

1.	Product Type	<b>Birch plywood</b>
2.	Type, batch or serial number or any other element allowing identification of the construction product as required under Article 11(4)	<b>ESTPLY BIRCH</b> uncoated, phenolic-formaldehyde resin <b>ESTPLY FORM</b> coated, phenolic-formaldehyde resin <b>ESTPLY DECK</b> coated, phenolic-formaldehyde resin
3.	Intended use or uses of the construction product, in accordance with the applicable harmonized technical specification as foreseen by the manufacturer	<b>EN 636-1 birch plywood.</b> For internal use as a structural component in dry condition. <b>EN 636-2 birch plywood.</b> For internal use as structural component in humid conditions and for protected external use. <b>EN 636-3 birch plywood.</b> For external use as a structural component with coating and edge sealing
4.	Name, registered trade name or registered trademark and contact address of the manufacturer as required under Article 11 (5)	ESTPLY Estonian Plywood AS Kase, Viruvere, 48435 Jõeava vald, Estonia
5.	Systems of assessment and verification of constancy of performance of the construction product as set out in CPR, Annex V:	EN 13986:2004+A1:2015 AVCP system 2+
6.	In case of the declaration of performance concerning a construction, product covered by a harmonized standard	Notified product certification body KIWA no. 1336 carried out: <ul style="list-style-type: none"> <li>- an assessment of the performance of the construction product carried out on the basis of testing (including sampling), calculation, tabulated values or descriptive documentation of the product.</li> <li>- initial inspection of the manufacturing plant and of factory production control.</li> <li>- continuing surveillance, assessment and evaluation of factory production control and issued the certificate of constancy of performance of the product.</li> </ul>

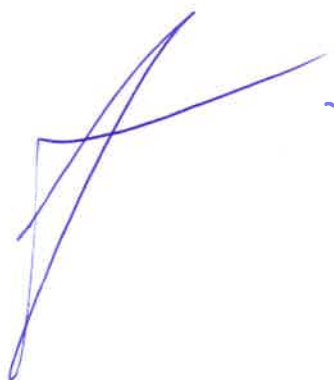

|| = parallel to the face grain    ⊥ = perpendicular to the face grain

8.		Declared performance																	
		Sanded birch plywood nominal thickness, mm																	
		4	6,5	9	12	15	18	21	24	27	30	35	40	45	50				
		Number of plies																	
Essential characteristics		Standard	Unit	3	5	7	9	11	13	15	17	19	21	25	29	32	35		
		EN 323	Kg/m3	Mean 680 kg/m3															
		EN 789	N/mm2	65,9	50,9	45,6	42,9	41,3	40,2	39,4	38,9	38,4	38,1	37,6	37,2	37,0	36,8		
				10,6	29,0	32,1	33,2	33,8	34,1	34,3	34,4	34,5	34,6	34,7	34,7	34,8	34,8		
Mean modulus of elasticity in bending		EN 789	N/mm2	16471	12737	11395	10719	10316	10048	9858	9717	9607	9519	9389	9296	9243	9198		
				1029	4763	6105	6781	7184	7452	7642	7783	7893	7981	8111	8204	8257	8302		
Bonding quality Release of formaldehyde		EN 314-2 EN 717-1	class class	Class 3															
				E1															
Water vapour permeability		EN 13986+A1	μ	NPD															
				NPD															
Sound absorption		EN 13986+A1	coefficient	NPD															
Thermal conductivity		EN 13986+A1	W m -1 K -1	NPD															
Biological Durability		EN 335	class	Use class 2 (uncoated)												Use class 3 coated and edge sealed)			
Mechanical durability		EN 1995-1-1	Kmod Kdef	Kmod and Kdef values according to EN 1995-1-1															

Reaction to fire EN 13986+A; EN 13501-1				
End use condition				
Without an air gap behind the wood-based panel	Minimum thickness	Class excluding flooring	Class flooring	
With a closer or an open air gap not more than 22 mm behind the wood-based panel	9	D-s2,d0	Dfl-s1	
With a closed air gap behind the wood-based panel	9	D-s2,d2	-	
With an open air gap behind the wood-based panel	15	D-s2,d1	Dfl-s1	
	18	D-s2,d0	Dfl-s1	



9. The performance of the product identified in points 1 and 2 is in conformity with the declared performance in point 8.  
This declaration of performance is issued under the sole responsibility of the manufacturer identified in point 4.

Signed for and on behalf of the manufacturer by:

Jürgen Ainsalu, Managing Director  
(Name and function)

*Nixuvere, Estonia, 19.02.2021*

.....  
(Place and date of issue)

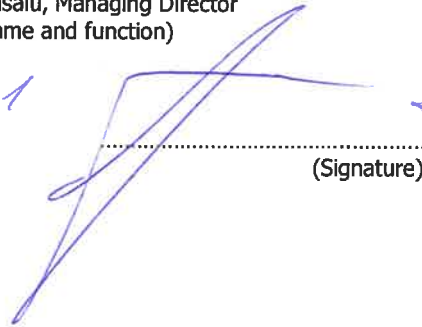

.....  
(Signature)



Certificate  
Q-038-19



Inspecta Estonia OÜ has granted this certificate as proof that the quality management system of

## ESTONIAN PLYWOOD AS

Näituse tn 25, 50409 Tartu linn, Tartu maakond, ESTONIA

complies with the requirements of the standard

## ISO 9001:2015

Certification covers

Site	Scope
Kase, Viruvere küla, 48435 Jõgeva vald, Jõgeva maakond, ESTONIA	Manufacture and sale of birch plywood

This certificate was issued on **25.09.2019** and will remain valid **24.09.2022** on condition that the quality management system of the organization remains in compliance with the aforementioned standard and certification rules of Inspecta Estonia OÜ. The validity of the certificate can be checked on the Internet at [www.kiwa.com/ee](http://www.kiwa.com/ee).

German Vimb  
Head of conformity assessment department



Tallinn 25.09.2019

Inspecta Estonia OÜ  
Teaduspargi 8  
12618 Tallinn  
EESTI  
Tel. +372 659 9470  
[estonia@kiwa.com](mailto:estonia@kiwa.com)  
[www.kiwa.com/ee](http://www.kiwa.com/ee)







Certificate  
Q-039-19



Inspecta Estonia OÜ has granted this certificate as proof that the environmental management system of

## ESTONIAN PLYWOOD AS

Näituse tn 25, 50409 Tartu linn, Tartu maakond, ESTONIA

complies with the requirements of the standard

## ISO 14001:2015

Certification covers

Site	Scope
Kase, Viruvere küla, 48435 Jõgeva vald, Jõgeva maakond, ESTONIA	Manufacture and sale of birch plywood

This certificate was issued on **25.09.2019** and will remain valid **24.09.2022** on condition that the environmental management system of the organization remains in compliance with the aforementioned standard and certification rules of Inspecta Estonia OÜ. The validity of the certificate can be checked on the Internet at [www.kiwa.com/ee](http://www.kiwa.com/ee).

German Virmo  
Head of conformity assessment department

Tallinn 25.09.2019



Inspecta Estonia OÜ  
Teaduspargi 8  
12618 Tallinn  
EESTI  
Tel. +372 659 9470  
[estonia@kiwa.com](mailto:estonia@kiwa.com)  
[www.kiwa.com/ee](http://www.kiwa.com/ee)





The mark of  
responsible forestry



## Certificate of Registration

This is to certify that

### Estonian Plywood AS

"the certified site" has been certified in accordance with the requirements of the Forest Stewardship Council® A.C. using the FSC® Chain of Custody standards\* and that Estonian Plywood AS of

### Kase, Viruvere, Jõgeva, 48435, ESTONIA

is hereby licensed to use the FSC Logo on and sell as FSC certified all products listed on the attached FSC product schedule as FSC Controlled Wood; FSC Mix  
FSC Controlled Wood may be sold for the purposes of further mixing.

Certificate Registration  
Code:

**SA-COC-007021**

**SA-CW-007021**

Issue Number 1.0

Licence Code:

**FSC-C154790**

Issued By:

Soil Association Certification Limited  
Spear House, 51 Victoria Street  
Bristol, BS1 6AD  
United Kingdom

Issue Date:

**21 January 2020**

Valid until the Renewal

**18 June 2024**

Date:

Subject to successful annual surveillance

Signed on behalf of Soil  
Association Certification

**Kevin Jones, Head of Forestry**

CA-COC-006-17 Nov 2018 © Prepared by Soil Association Certification Ltd. FSC Licence Code FSC® A000525

\*This certificate is only valid for sale of FSC products when accompanied by a current product schedule. Validity of this certificate shall also be verified by checking the FSC database: [info.fsc.org](http://info.fsc.org) or by contacting Soil Association Certification: [forestry@soilassociation.org](mailto:forestry@soilassociation.org) This Certificate is the property of Soil Association Certification Ltd and all copies or reproductions of the certificate shall be destroyed or returned to the Soil Association Certification Ltd immediately, on request.

A description of the products, sites or services that are included in the scope of the certificate may be obtained from Soil Association Certification on request.

This certificate itself does not constitute evidence that a particular product supplied by the certificate holder is FSC certified (or FSC controlled wood). Products offered, shipped or sold by the certificate holder can only be considered covered by the scope of this certificate when the required FSC claim is clearly stated on invoices and shipping documents.



## Certificate of Registration

This is to certify that

### **Estonian Plywood AS**

has been certified in accordance with the requirements of the PEFC Technical Documentation which at the date of certification and "as amended at [www.pefc.org](http://www.pefc.org)" are:

**PEFC ST 2002 : 2013 Chain of Custody of Forest Based Products**

**PEFC ST 2001 : 2008 PEFC Logo Usage Rules**

and that Estonian Plywood AS of

**Kase, Viruvere, Jõgeva, 48435, ESTONIA**

is hereby licensed to sell as PEFC certified all products listed within the scope on the attached PEFC product schedule using the method of Percentage Claim

Validity of this certificate may also be verified by checking the PEFC database: [www.pefc.org](http://www.pefc.org) or by contacting Soil Association Certification: [forestry@soilassociation.org](mailto:forestry@soilassociation.org)

**Certificate Registration  
Code:**

**SA-PEFC/COC-007021**

Issue Number 1.1 (Reissued on 12.08.2020 due to error with Certificate Registration Code)

**Issued By:**

Soil Association Certification Limited  
Spear House, 51 Victoria Street  
Bristol, BS1 6AD  
United Kingdom

**Issue Date:** **19 June 2019**

**Valid until the Renewal** **18 June 2024**

**Date:** Subject to successful annual surveillance

**Signed on behalf of Soil  
Association Certification**

  
**Kevin Jones, Head of Forestry**



## PEFC™ Product Schedule



PEFC / 16-44-917

This schedule details the products which are included in the scope of the company's certification. It shall accompany the PEFC certificate.

If the product scope changes a new schedule will be issued. Certificate scope including products and certified sites may also be checked on the PEFC database [www.pefc.org](http://www.pefc.org)

### Description of Certificate holder

Name: Estonian Plywood AS

Address: Kase, Viruvere, Jõgeva, 48435, Estonia

Code: SA-PEFC/COC-007021

Type of certificate Single

Date of issue: 19/06/2019

Date of expiry: 18/06/2024

The company have complied with the following standard/s:

PEFC ST 2002:2013

### Scope of the Certificate:

***Production and sales of veneer and related products***

### Product Groups available from this certificate holder include:

PEFC Status	Control system	Product Type	Product code	Species
x% PEFC Certified; PEFC Controlled Sources	% method	Veneer sheets	05010	3 - Betula spp.
x% PEFC Certified; PEFC Controlled Sources	% method	Plywood	05020	3 - Betula spp.
x% PEFC Certified; PEFC Controlled Sources	% method	Sawlogs and veneer logs	01010	3 - Betula spp.
x% PEFC Certified; PEFC Controlled Sources	% method	Chips and particles	01030	3 - Betula spp.
x% PEFC Certified; PEFC Controlled Sources	% method	Wood residues	01040	3 - Betula spp.

Date of issue/re-issue: 19/06/2019

Soil Association Certification Ltd

Telephone (+44) (0) 117 914 2435

Email [forestry@soilassociation.org](mailto:forestry@soilassociation.org) • [www.soilassociation.org/forestry](http://www.soilassociation.org/forestry)

Soil Association Certification Ltd • Company Registration No. 726903

A wholly-owned subsidiary of the Soil Association Charity No. 20686

Soil Association Certification Ltd is accredited for PEFC by UKAS: Accreditation No. 0107

PEFC™ Licence Code PEFC / 16-44-917